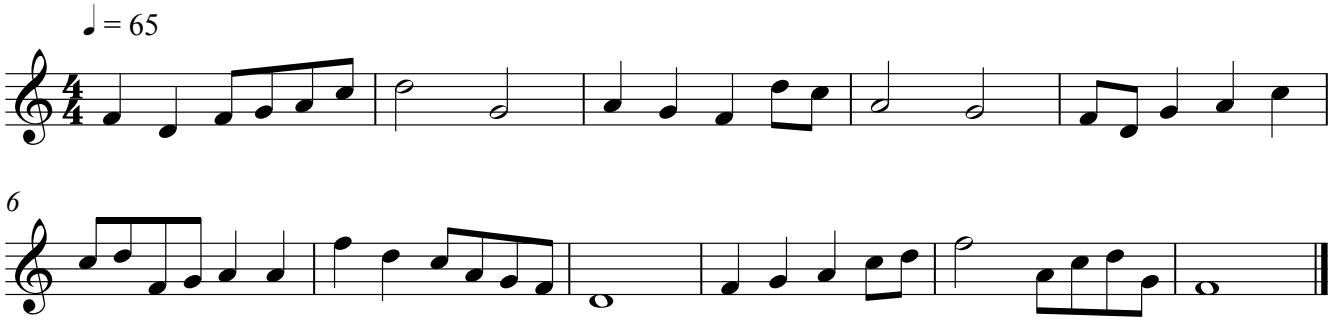ΑΣΚΗΣΗ Β΄ΓΥΜΝΑΣΙΟΥ
28-03-2011