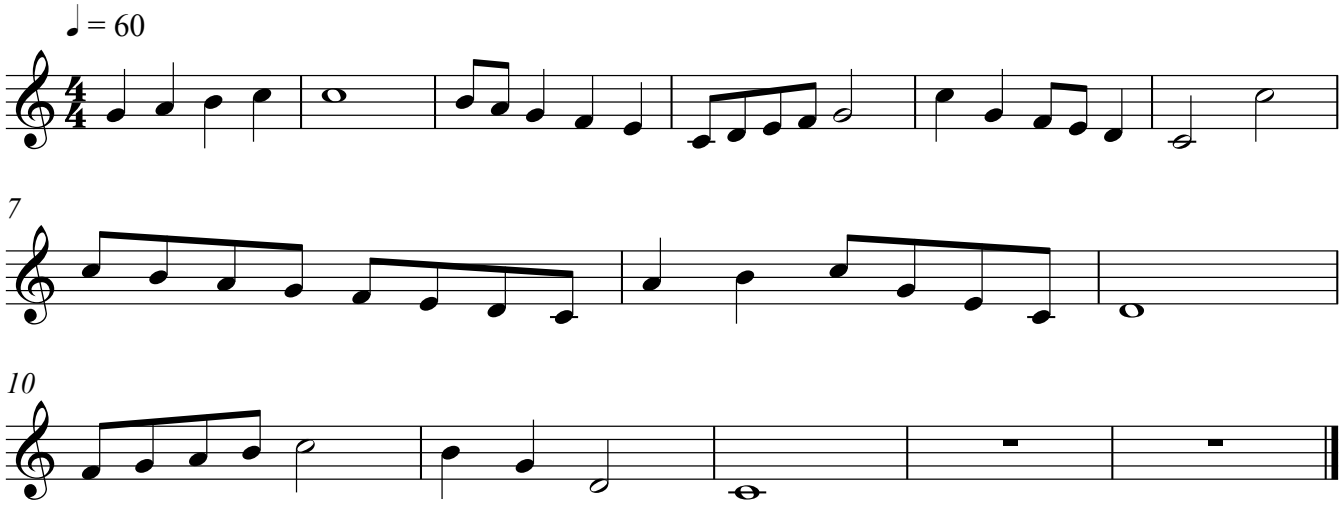ΠΡΩΤΗ ΓΥΜΝΑΣΙΟΥ
11-03-2011